



# Demographic and Income Comparison Profile

Marietta City, GA  
Marietta City, GA (1349756)  
Geography: Place

Prepared by Esri

	Marietta city...
<b>Census 2010 Summary</b>	
Population	56,615
Households	23,080
Families	12,998
Average Household Size	2.38
Owner Occupied Housing Units	9,763
Renter Occupied Housing Units	13,317
Median Age	32.8
<b>2017 Summary</b>	
Population	61,881
Households	25,352
Families	14,185
Average Household Size	2.37
Owner Occupied Housing Units	9,998
Renter Occupied Housing Units	15,354
Median Age	34.0
Median Household Income	\$48,393
Average Household Income	\$69,222
<b>2022 Summary</b>	
Population	66,113
Households	27,096
Families	15,046
Average Household Size	2.37
Owner Occupied Housing Units	10,657
Renter Occupied Housing Units	16,439
Median Age	34.3
Median Household Income	\$53,720
Average Household Income	\$78,797
<b>Trends: 2017-2022 Annual Rate</b>	
Population	1.33%
Households	1.34%
Families	1.19%
Owner Households	1.28%
Median Household Income	2.11%

Source: U.S. Census Bureau, Census 2010 Summary File 1. Esri forecasts for 2017 and 2022.



# Demographic and Income Comparison Profile

Marietta City, GA  
Marietta City, GA (1349756)  
Geography: Place

Prepared by Esri

2017 Households by Income	Marietta city...	
	Number	Percent
<\$15,000	3,363	13.3%
\$15,000 - \$24,999	3,040	12.0%
\$25,000 - \$34,999	2,861	11.3%
\$35,000 - \$49,999	3,713	14.6%
\$50,000 - \$74,999	4,855	19.2%
\$75,000 - \$99,999	2,559	10.1%
\$100,000 - \$149,999	2,721	10.7%
\$150,000 - \$199,999	1,109	4.4%
\$200,000+	1,131	4.5%
Median Household Income	\$48,393	
Average Household Income	\$69,222	
Per Capita Income	\$28,636	

2022 Households by Income	Marietta city...	
	Number	Percent
<\$15,000	3,443	12.7%
\$15,000 - \$24,999	2,950	10.9%
\$25,000 - \$34,999	2,664	9.8%
\$35,000 - \$49,999	3,436	12.7%
\$50,000 - \$74,999	5,043	18.6%
\$75,000 - \$99,999	3,284	12.1%
\$100,000 - \$149,999	3,501	12.9%
\$150,000 - \$199,999	1,389	5.1%
\$200,000+	1,386	5.1%
Median Household Income	\$53,720	
Average Household Income	\$78,797	
Per Capita Income	\$32,500	

**Data Note:** Income is expressed in current dollars.

**Source:** U.S. Census Bureau, Census 2010 Summary File 1. Esri forecasts for 2017 and 2022.



# Demographic and Income Comparison Profile

Marietta City, GA  
Marietta City, GA (1349756)  
Geography: Place

Prepared by Esri

2010 Population by Age	Marietta city...	
	Number	Percent
Age 0 - 4	4,650	8.2%
Age 5 - 9	3,721	6.6%
Age 10 - 14	3,048	5.4%
Age 15 - 19	3,390	6.0%
Age 20 - 24	5,041	8.9%
Age 25 - 34	10,673	18.9%
Age 35 - 44	8,206	14.5%
Age 45 - 54	6,920	12.2%
Age 55 - 64	5,287	9.3%
Age 65 - 74	2,776	4.9%
Age 75 - 84	1,824	3.2%
Age 85+	1,079	1.9%

2017 Population by Age	Number		Percent	
Age 0 - 4	4,449		7.2%	
Age 5 - 9	4,132		6.7%	
Age 10 - 14	3,688		6.0%	
Age 15 - 19	3,758		6.1%	
Age 20 - 24	5,360		8.7%	
Age 25 - 34	10,560		17.1%	
Age 35 - 44	8,678		14.0%	
Age 45 - 54	7,337		11.9%	
Age 55 - 64	6,200		10.0%	
Age 65 - 74	4,298		6.9%	
Age 75 - 84	2,159		3.5%	
Age 85+	1,257		2.0%	

2022 Population by Age	Number		Percent	
Age 0 - 4	4,711		7.1%	
Age 5 - 9	4,214		6.4%	
Age 10 - 14	4,003		6.1%	
Age 15 - 19	4,089		6.2%	
Age 20 - 24	5,812		8.8%	
Age 25 - 34	10,942		16.6%	
Age 35 - 44	8,916		13.5%	
Age 45 - 54	7,627		11.5%	
Age 55 - 64	6,612		10.0%	
Age 65 - 74	5,094		7.7%	
Age 75 - 84	2,791		4.2%	
Age 85+	1,302		2.0%	

Source: U.S. Census Bureau, Census 2010 Summary File 1. Esri forecasts for 2017 and 2022.



# Demographic and Income Comparison Profile

Marietta City, GA  
Marietta City, GA (1349756)  
Geography: Place

Prepared by Esri

	Marietta city...	
	Number	Percent
<b>2010 Race and Ethnicity</b>		
White Alone	29,789	52.6%
Black Alone	17,845	31.5%
American Indian Alone	264	0.5%
Asian Alone	1,674	3.0%
Pacific Islander Alone	48	0.1%
Some Other Race Alone	5,144	9.1%
Two or More Races	1,851	3.3%
Hispanic Origin (Any Race)	11,634	20.5%
<b>2017 Race and Ethnicity</b>	<b>Number</b>	<b>Percent</b>
White Alone	30,939	50.0%
Black Alone	20,454	33.1%
American Indian Alone	250	0.4%
Asian Alone	2,119	3.4%
Pacific Islander Alone	43	0.1%
Some Other Race Alone	5,795	9.4%
Two or More Races	2,282	3.7%
Hispanic Origin (Any Race)	13,282	21.5%
<b>2022 Race and Ethnicity</b>	<b>Number</b>	<b>Percent</b>
White Alone	31,063	47.0%
Black Alone	23,112	35.0%
American Indian Alone	255	0.4%
Asian Alone	2,534	3.8%
Pacific Islander Alone	43	0.1%
Some Other Race Alone	6,440	9.7%
Two or More Races	2,667	4.0%
Hispanic Origin (Any Race)	14,828	22.4%

Source: U.S. Census Bureau, Census 2010 Summary File 1. Esri forecasts for 2017 and 2022.

## Marietta city...

### Trends 2017-2022

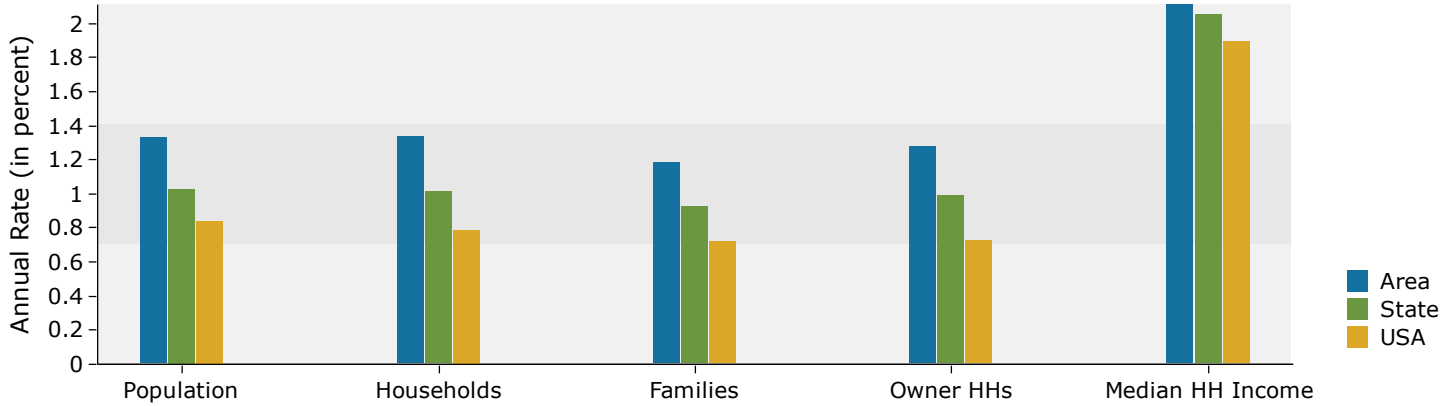

### Population by Age

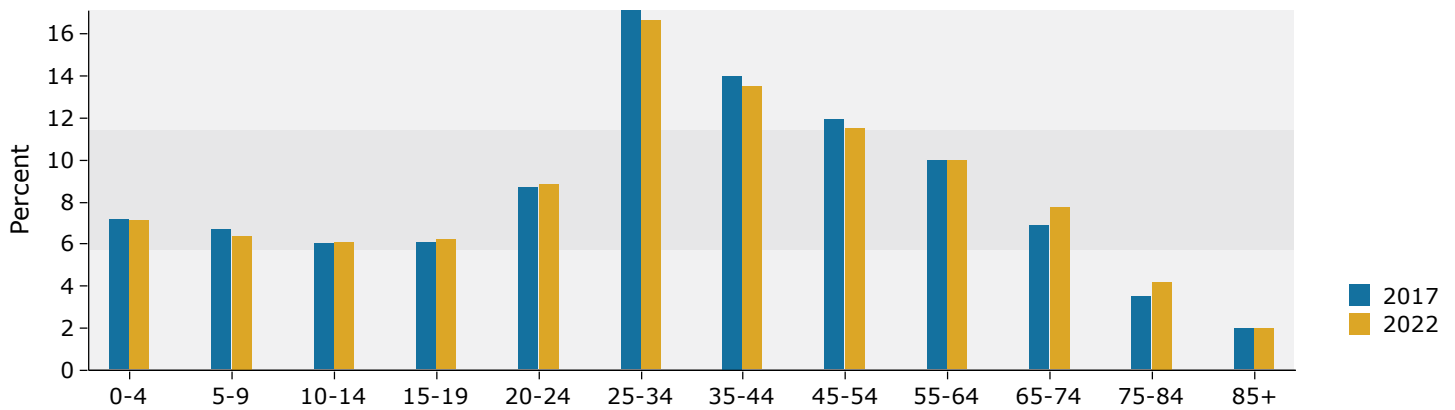

### 2017 Household Income

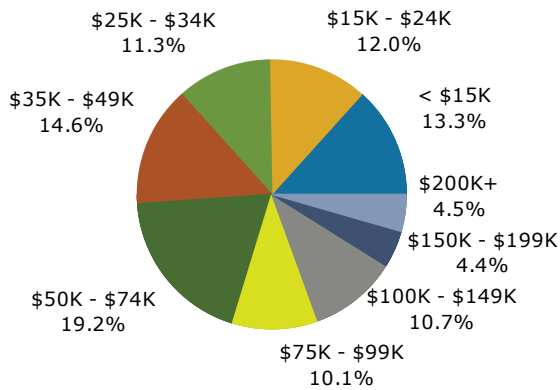

### 2017 Population by Race

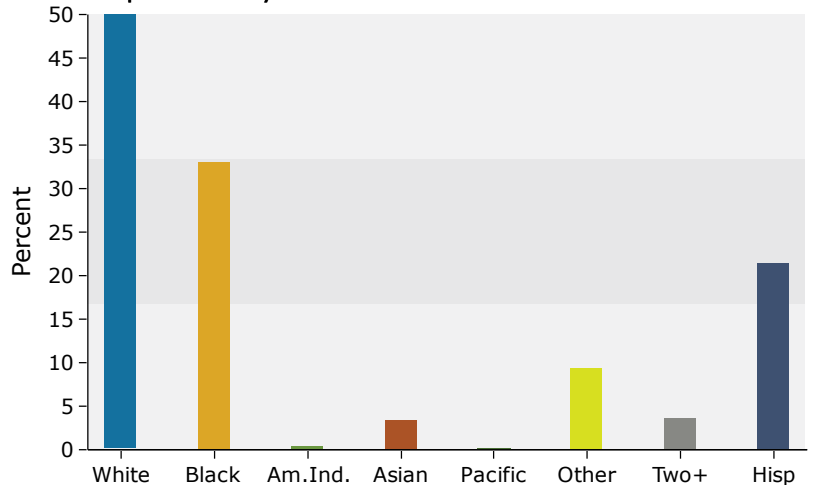

Source: U.S. Census Bureau, Census 2010 Summary File 1. Esri forecasts for 2017 and 2022.